01

PATIENT FACING MATERIALS

Asset Name	Page No
FLU	
Flu: Working for Prevention Flashcards	03
Flu Myth-Busters Flashcard	04
Retail Flu Shot Importance Flashcard	05
COVID	
COVID Working for Prevention	06
Unbranded Covid & Flu Handout for Healthcare Employees	07
RSV	
RSV Infants	08
RSV Older Adults	09
RSV Social Posts	10
TRAVEL	
Before You Travel	11
Travel Corporate Poster	12

Asset Name	Page No
Travel Disease Map Flashcard	13
Travel Disease Map Poster	14
Travel Patient Information	15
Travel Poster Protect Their Health	16
Travel Vaccinate 1 Month in Advance	17
Travel Vaccine Information	18
BACK TO SCHOOL	
Working for Prevention Back to School Poster	19
Working for Prevention Back to School Brochure	20
OTHERS	
Meninge Flashcard	21
Pertussis Flashcard	22
Pneumo Flashcard	23
Shingles Flashcard	24

TRAVEL

01

PATIENT FACING MATERIALS

Before You Travel

Target Audience: International travelers, including families, students, volunteers, and those with health concerns.

Objective: This material encourages travelers to get recommended vaccines before departure to help stay protected from preventable diseases abroad.

Click on the image to download the asset.



TRAVEL

01

PATIENT FACING MATERIALS

Travel Corporate Poster

Target Audience: Business professionals, executives, and employees traveling internationally for work.

Objective: This material encourages business travelers to consult healthcare providers about required vaccines to help stay protected during international trips.

Click on the image to download the asset.



TRAVEL

01

PATIENT FACING MATERIALS

Travel Disease Map Flashcard

Target Audience: International travelers, especially those visiting regions with a high risk of infectious diseases, to help them understand the importance of pre-travel vaccination.

Objective: This material informs travelers about destination-specific health risks and vaccines. It offers expert contact information for personalized travel health advice.

Click on the image to download the asset.

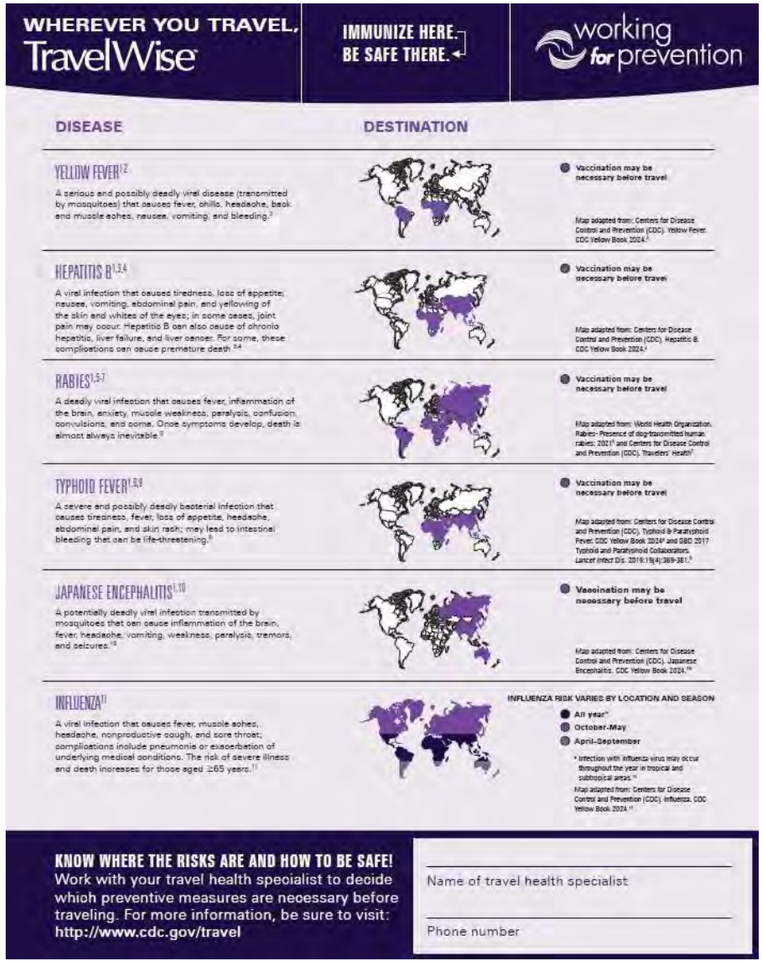

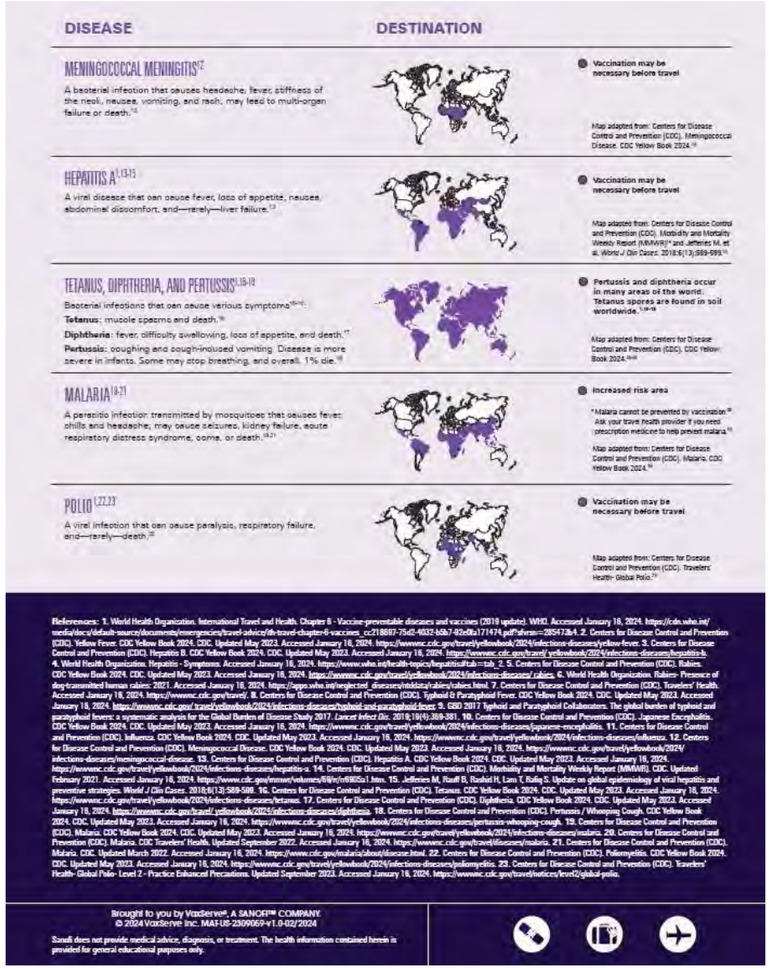

TRAVEL

01

PATIENT FACING MATERIALS

Travel Disease Map Poster

Target Audience: Health-conscious travelers concerned about safety and well-being during travel.

Objective: To encourage travelers to consult a travel health specialist to identify necessary vaccines, medications, and precautions before their trip.

Click on the image to download the asset.

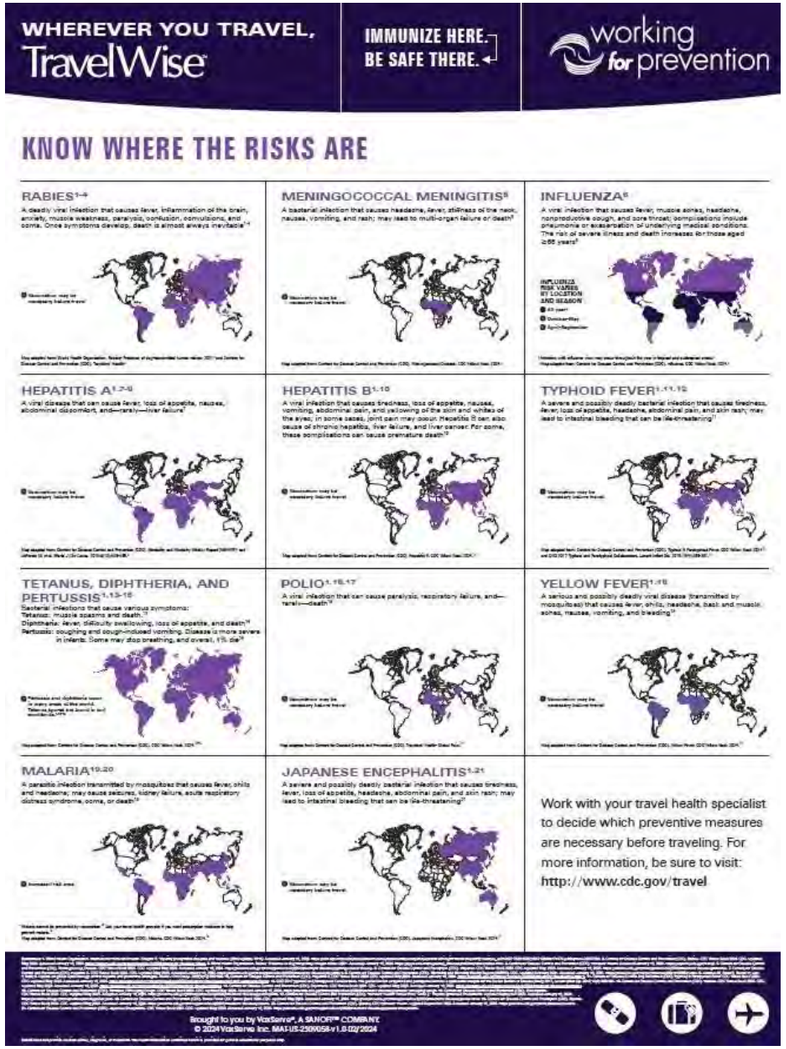

TRAVEL

01

PATIENT FACING MATERIALS

Travel Patient Information

Target Audience: International travelers, particularly those visiting high-risk regions.

Objective: The material informs travelers about health risks, offers essential tips, emphasizes the importance of vaccinations, and promotes preventive steps for a safe and healthy trip.

Click on the image to download the asset.



TRAVEL

01

PATIENT FACING MATERIALS

Travel Poster Protect Their Health

Target Audience: International travelers, particularly those visiting high-risk regions who seek to protect themselves and others.

Objective: This poster highlights the importance of pre-travel vaccination to help protect travelers and prevent the spread of disease during and after international trips.

Click on the image to download the asset.



TRAVEL

01

PATIENT FACING MATERIALS

Travel Vaccinate 1 Month in Advance

Target Audience: International vacationers, families, and health-conscious travelers visiting destinations with health risks.

Objective: This material reminds travelers to get vaccinated at least one month before departure to help stay protected during their trip.

Click on the image to download the asset.



TRAVEL

01

PATIENT FACING MATERIALS

Travel Vaccine Information

Target Audience: International travelers—tourists, business travelers, and visitors to high-risk areas—who want to protect themselves and local communities.

Objective: This brochure aims to inform travelers about health risks and the importance of destination-based vaccinations, encouraging proactive steps for a healthy, hassle-free trip.

Click on the image to download the asset.



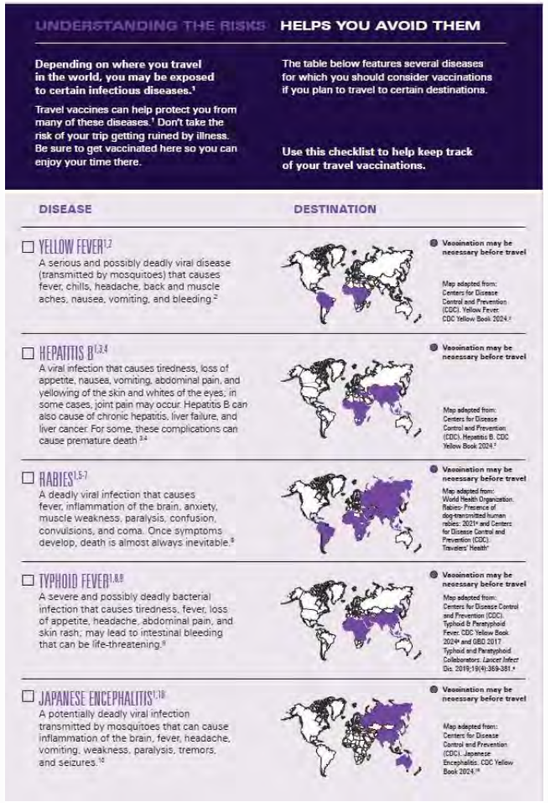

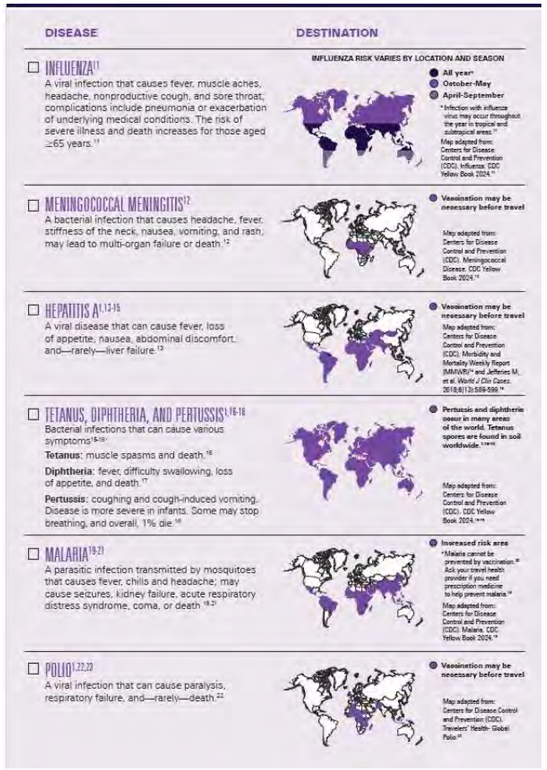

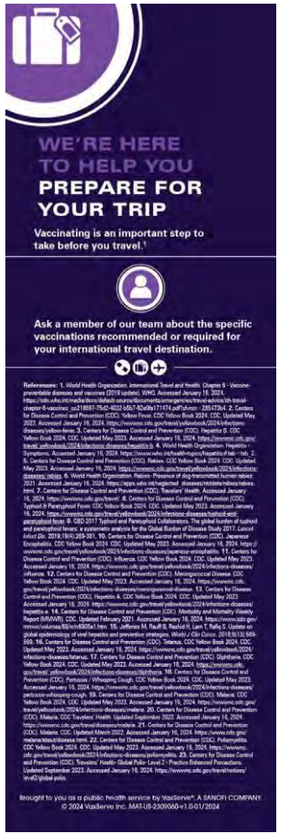

BACK TO SCHOOL

01

PATIENT FACING MATERIALS

Working for Prevention Back to School Poster

Target Audience: Parents and caregivers of school-aged children, adolescents, and young adults entering or returning to school.

Objective: The material is to encourage timely vaccination before the school year to protect against preventable diseases, supporting individual and public health in school communities.

Click on the image to download the asset.

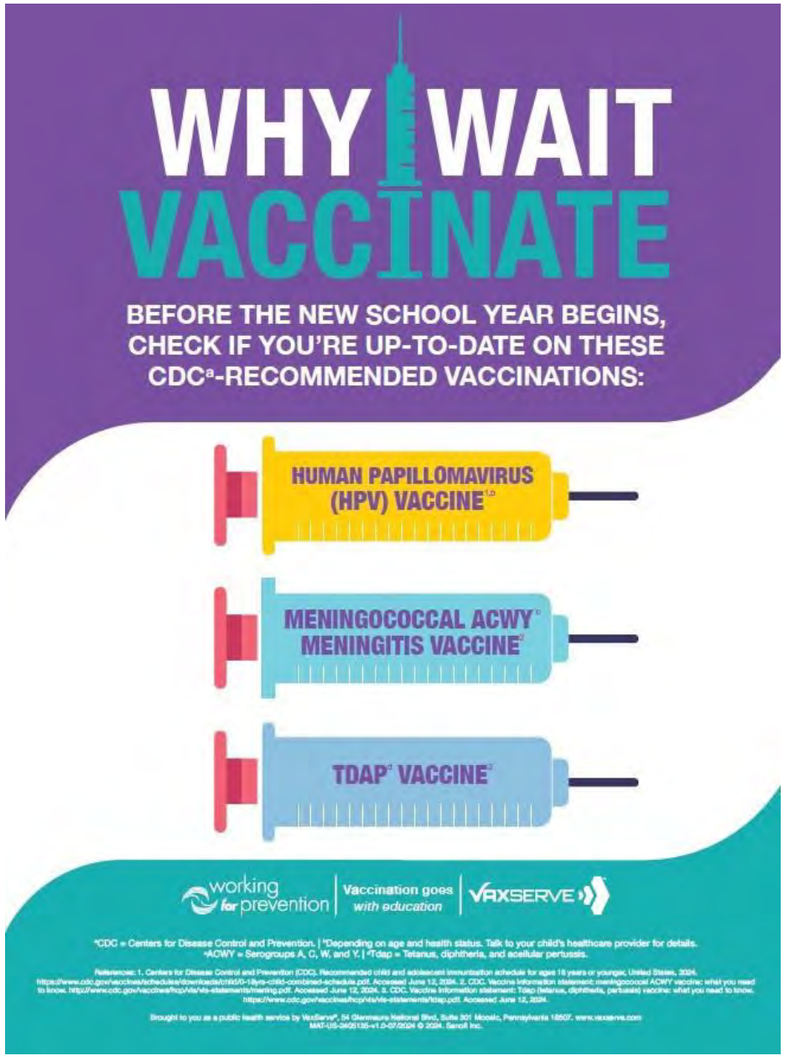

BACK TO SCHOOL

01

PATIENT FACING MATERIALS

Working for Prevention Back to School Brochure

Target Audience: Parents and caregivers of school-aged children, adolescents, and young adults entering or returning to school.

Objective: The material encourages timely vaccination against HPV, meningococcal meningitis, and whooping cough to ensure protection and compliance with CDC recommendations before the school year begins.

Click on the image to download the asset.

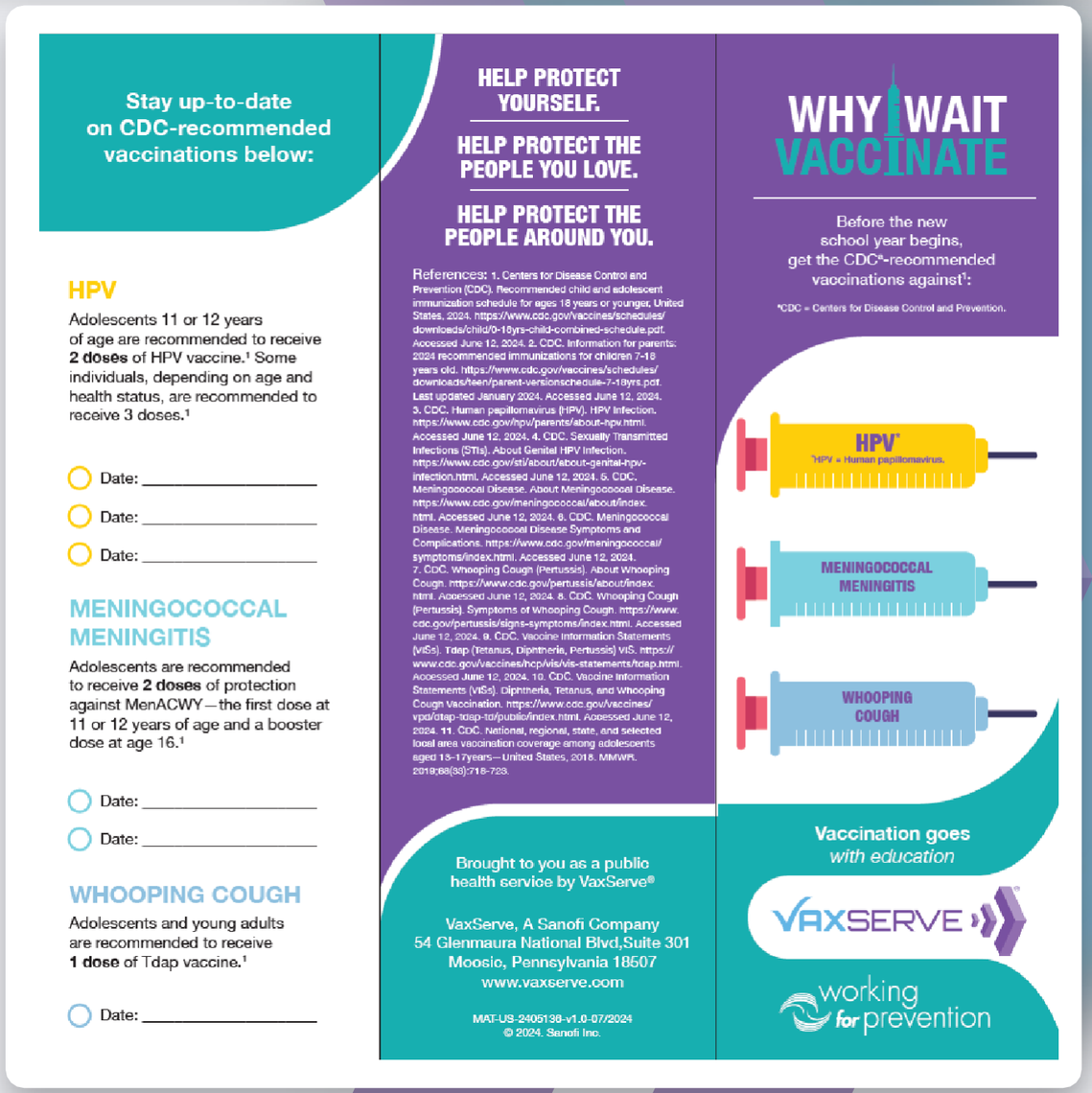

Stay up-to-date on CDC-recommended vaccinations below:

HPV

Adolescents 11 or 12 years of age are recommended to receive **2 doses** of HPV vaccine.[1] Some individuals, depending on age and health status, are recommended to receive 3 doses.[1]

Date: _____

Date: _____

Date: _____

MENINGOCOCCAL MENINGITIS

Adolescents are recommended to receive **2 doses** of protection against MenACWY—the first dose at 11 or 12 years of age and a booster dose at age 16.[1]

Date: _____

Date: _____

WHOOPING COUGH

Adolescents and young adults are recommended to receive **1 dose** of Tdap vaccine.[1]

Date: _____

HELP PROTECT YOURSELF.

HELP PROTECT THE PEOPLE YOU LOVE.

HELP PROTECT THE PEOPLE AROUND YOU.

References: 1. Centers for Disease Control and Prevention (CDC). Recommended child and adolescent immunization schedule for ages 18 years or younger, United States, 2024. https://www.cdc.gov/vaccines/schedules/downloads/child/0-18yrs-child-combined-schedule.pdf. Accessed June 12, 2024. 2. CDC. Information for parents: 2024 recommended immunizations for children 7-18 years old. https://www.cdc.gov/vaccines/schedules/downloads/teen/parent-versionschedule-7-18yrs.pdf. Last updated January 2024. Accessed June 12, 2024. 3. CDC. Human papillomavirus (HPV). HPV Infection. https://www.cdc.gov/hpv/parents/about-hpv.html. Accessed June 12, 2024. 4. CDC. Sexually Transmitted Infections (STIs). About Genital HPV Infection. https://www.cdc.gov/sti/about/about-genital-hpv-infection.html. Accessed June 12, 2024. 5. CDC. Meningococcal Disease. About Meningococcal Disease. https://www.cdc.gov/meningococcal/about/index.html. Accessed June 12, 2024. 6. CDC. Meningococcal Disease. Meningococcal Disease Symptoms and Complications. https://www.cdc.gov/meningococcal/symptoms/index.html. Accessed June 12, 2024. 7. CDC. Whooping Cough (Pertussis). About Whooping Cough. https://www.cdc.gov/pertussis/about/index.html. Accessed June 12, 2024. 8. CDC. Whooping Cough (Pertussis). Symptoms of Whooping Cough. https://www.cdc.gov/pertussis/signs-symptoms/index.html. Accessed June 12, 2024. 9. CDC. Vaccine Information Statements (VISs). Tdap (Tetanus, Diphtheria, Pertussis) VIS. https://www.cdc.gov/vaccines/hcp/vis/vis-statements/tdap.html. Accessed June 12, 2024. 10. CDC. Vaccine Information Statements (VISs). Diphtheria, Tetanus, and Whooping Cough Vaccination. https://www.cdc.gov/vaccines/vpd/dtap-tdap-td/public/index.html. Accessed June 12, 2024. 11. CDC. National, regional, state, and selected local area vaccination coverage among adolescents aged 13–17years—United States, 2018. MMWR. 2019;68(33):718-723.

Brought to you as a public health service by VaxServe®

VaxServe, A Sanofi Company
54 Glenmaura National Blvd,Suite 301
Moosic, Pennsylvania 18507
www.vaxserve.com

MAT-US-2405138-v1.0-07/2024
© 2024. Sanofi Inc.

WHY WAIT VACCINATE

Before the new school year begins, get the CDC*-recommended vaccinations against[1]:

*CDC = Centers for Disease Control and Prevention.

HPV*
*HPV = Human papillomavirus.

MENINGOCOCCAL MENINGITIS

WHOOPING COUGH

Vaccination goes *with education*

VAXSERVE

working for prevention

OTHERS

01

PATIENT FACING MATERIALS

Meninge Flashcard

Target Audience: Parents of children and teenagers, particularly those preparing for school or travel.

Objective: This piece provides key information on the disease and underscores vaccination as a vital step to help protect children's health and prevent complications.

Click on the image to download the asset.



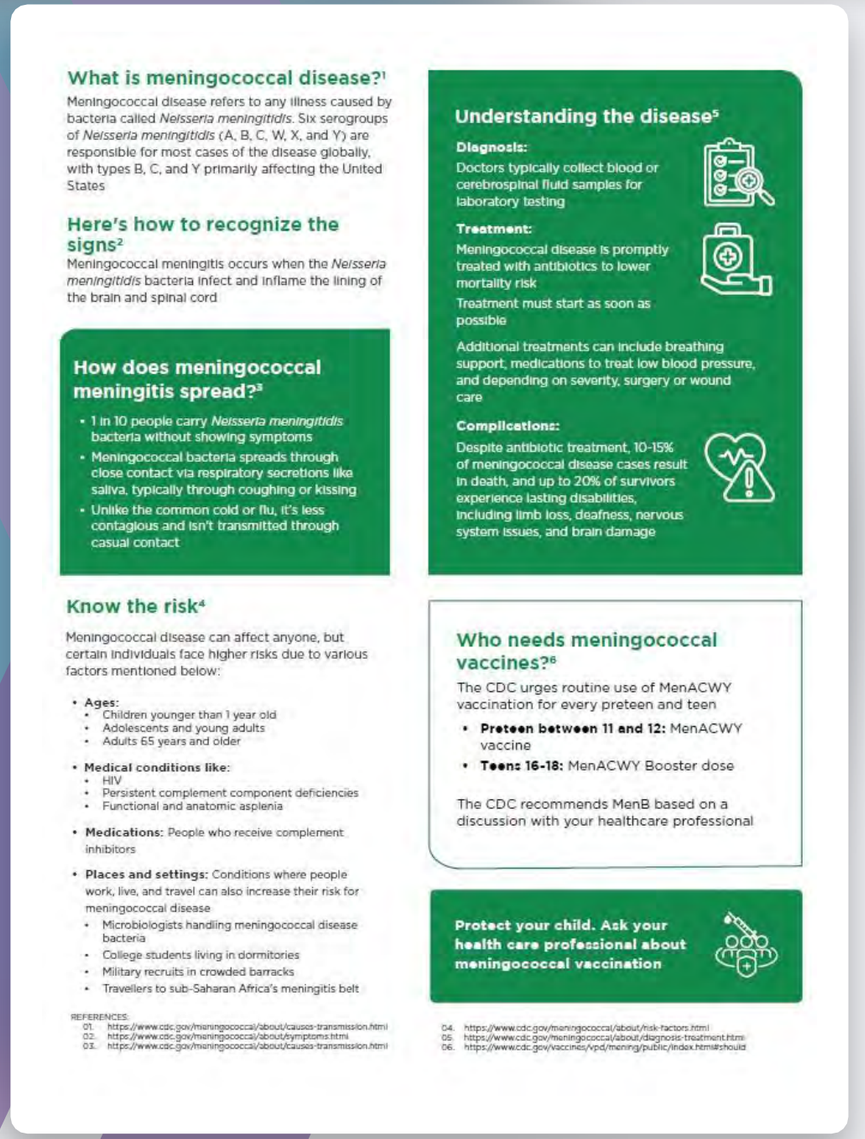

OTHERS

01

PATIENT FACING MATERIALS

Pertussis Flashcard

Target Audience: Adults, parents, caregivers, and those in close contact with infants or vulnerable individuals.

Objective: This piece highlights pertussis risks and the importance of vaccination, urging individuals to consult healthcare providers for protection.

Click on the image to download the asset.



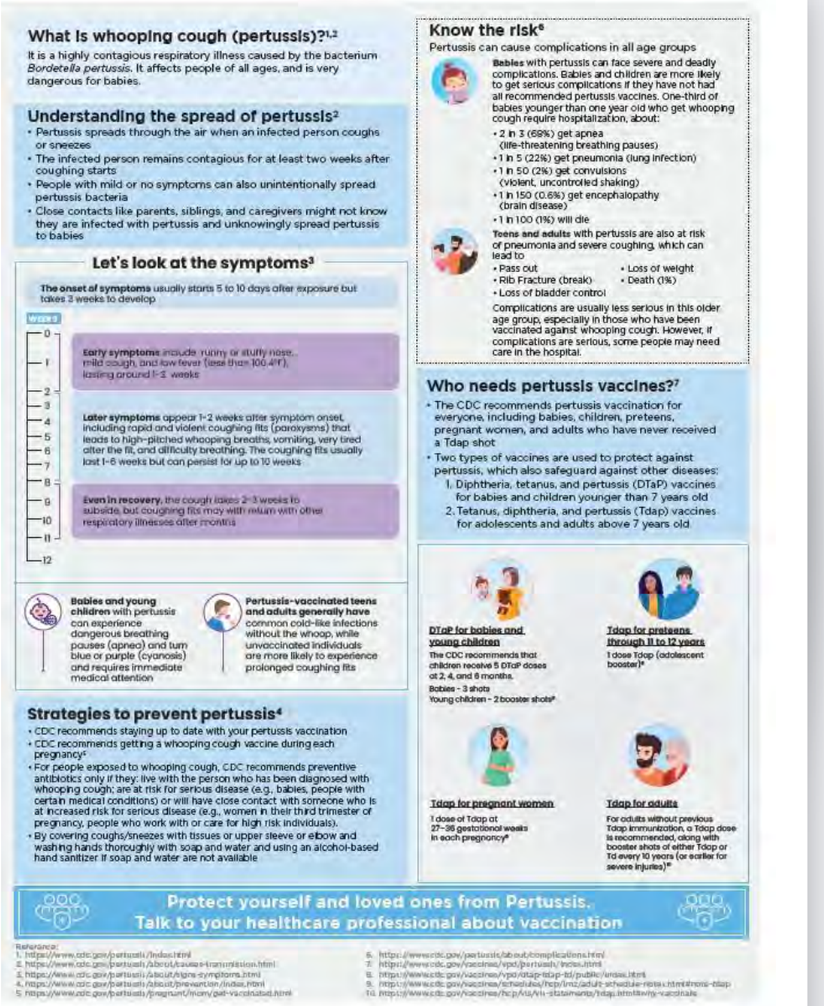

OTHERS

01

PATIENT FACING MATERIALS

Pneumo Flashcard

Target Audience: Adults with young children, elderly, or immunocompromised family members.

Objective: This flashcard raises awareness of pneumococcal disease and encourages vaccination to help protect both individuals and those around them.

Click on the image to download the asset.

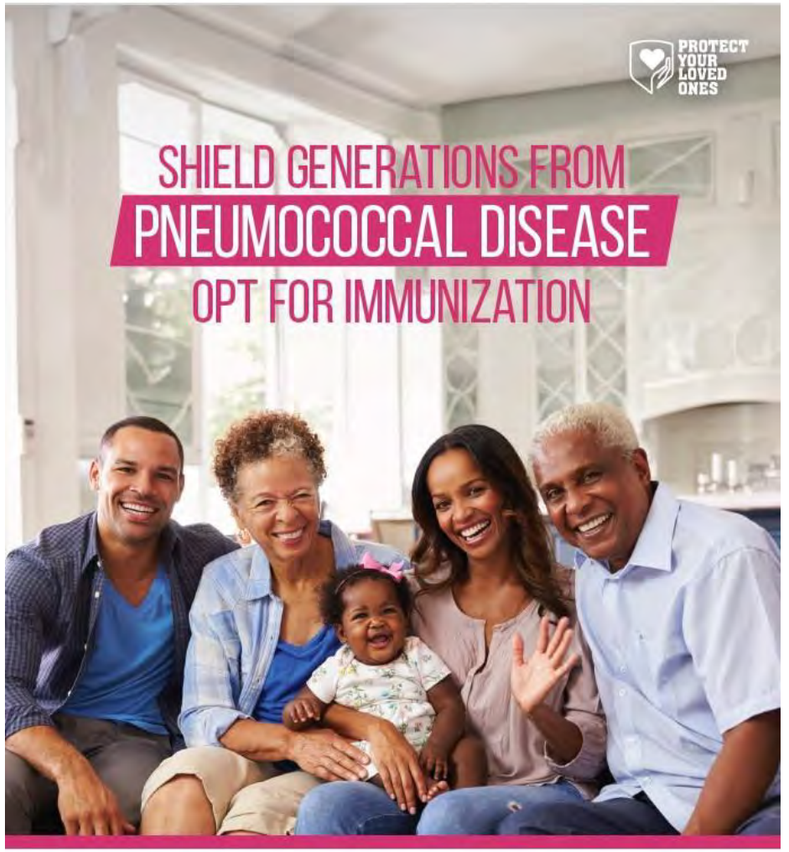



OTHERS

01

PATIENT FACING MATERIALS

Shingles Flashcard

Target Audience: Adults aged 50 and older.

Objective: The piece aims to raise awareness about shingles and encourage individuals to consult their healthcare provider about vaccination.

Click on the image to download the asset.



